CA2ØNRI
-A55

ANNUAL REPORT

OF THE

DEPARTMENT OF REFORM INSTITUTIONS

PROVINCE OF ONTARIO

FOR THE YEAR ENDING 31st MARCH

1963

Part 2

TRAINING SCHOOLS

PRINTED BY ORDER OF
THE LEGISLATIVE ASSEMBLY OF ONTARIO

LIBRARY
MAR 17 1964
UNIVERSITY OF TORONTO

ONTARIO

TORONTO

1964

ANNUAL REPORT

OF THE

DEPARTMENT OF REFORM INSTITUTIONS

PROVINCE OF ONTARIO

FOR THE YEAR ENDING 31st MARCH

1963

Part 2

TRAINING SCHOOLS

PRINTED BY ORDER OF
THE LEGISLATIVE ASSEMBLY OF ONTARIO
SESSIONAL PAPER No. 37, 1964

ONTARIO

TORONTO

1964

To The Honourable William Earl Rowe, P.C. (C.)

Lieutenant-Governor of the Province of Ontario.

May It Please Your Honour:

The undersigned has the honour to present the Annual Report upon the Department of Reform Institutions of the Province of Ontario, Part 2, dealing with Training Schools for the year ending 31st March, 1963.

Respectfully submitted,

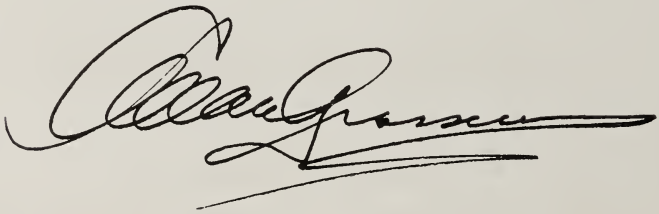

Minister of Reform Institutions.

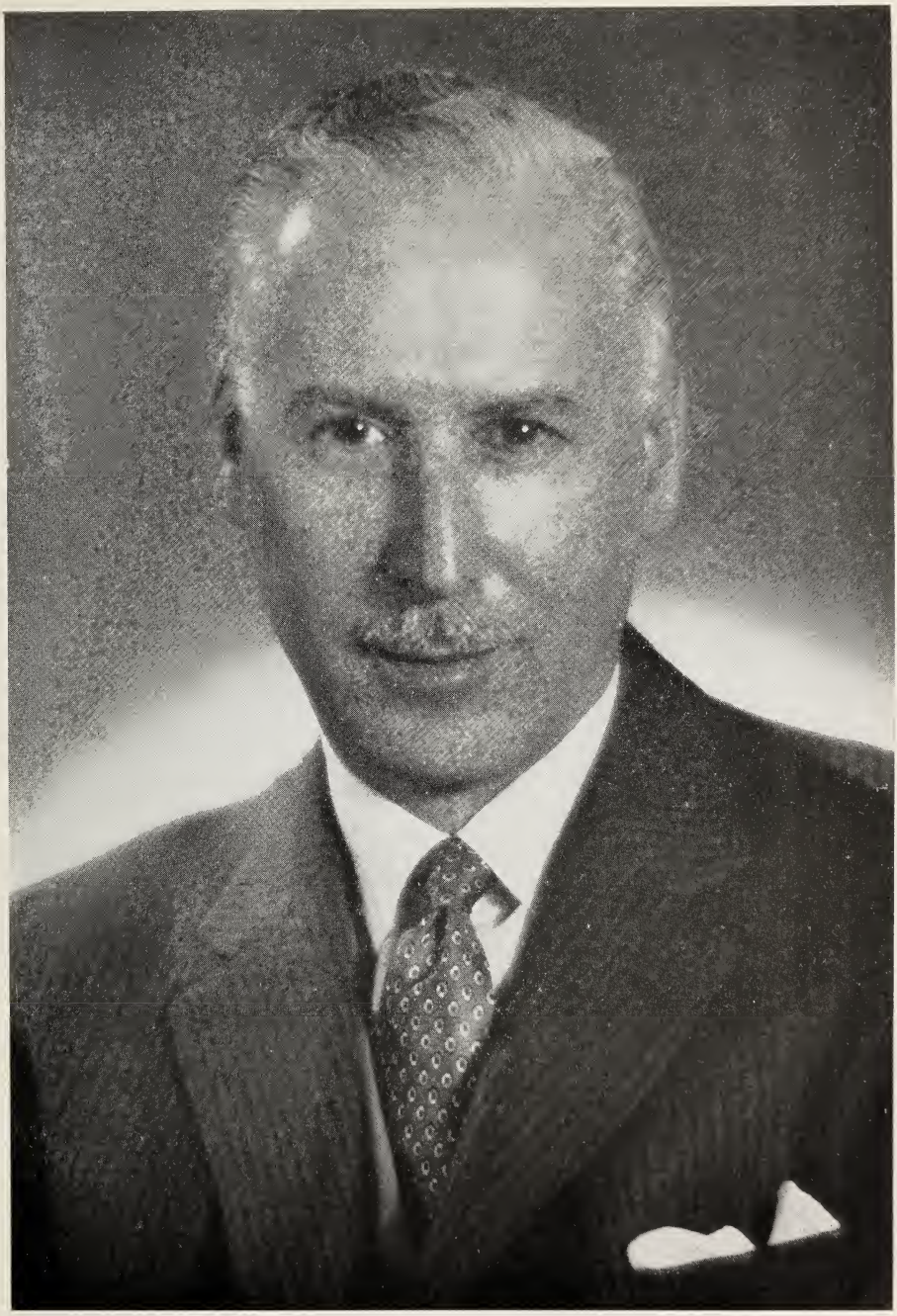

The Honourable Irwin Haskett
Minister of Reform Institutions
November 8, 1961 to August 14, 1963

Digitized by the Internet Archive
in 2016 with funding from
Ontario Council of University Libraries

https://archive.org/details/p2annualreportcorr1963

The Honourable Allan Grossman

Appointed Minister of Reform Institutions
August 14, 1963

INDEX

	Page
Academic Training of Students	38
Committals and Admissions	30-31
Deputy Minister's Report	7
Factors contributing to Delinquency	36
Length of stay per Pupil, Average	36
Mentality of Pupils	35
Nationalities of Pupils	35
Number of court appearances prior to Commitment or Admission	34
Number Placed and Returned during year	34
Per Diem Costs	36
Picture Story of Training School Activities	18-29
Pupils on Placement	39-40
Returned from Placement during year	34
School Roll and Comparison	37
Summary of Attendance	32-33
Training School Advisory Board, Report	8-17
Training School Advisory Board, Statistics	9
Vocational Training of Students	38

To The Honourable, The Minister,
Department of Reform Institutions.

Sir:

The reports of the following for the year which ended March 31st, 1963, are presented herewith for your consideration:

The Training Schools Advisory Board.

The Training Schools Statistics.

Under existing legislation, children found to be delinquent or in need of special training may be placed in the Training Schools by two methods:

1. Juvenile Court Commitment.
2. By Order of the Minister of the Department.

In either case, the child becomes a ward of the School until he or she reaches the age of 18, but in all cases, you have the authority to terminate wardship whenever you consider such action advisable. With regard to termination of wardship, you act on the advice of the Board and in most cases, wardship is terminated before the child reaches the age of 18 years. It should be pointed out that the child must be under the age of 16 years at the time of commitment.

The Training School facilities were greatly increased during the year by the opening of the Ontario Training School for Girls, Lindsay, the Ontario Training School for Boys, Simcoe, Coldsprings Camp for Boys, located in the Ganaraska Forest, as well as a large addition to St. John's Training School for Boys, Uxbridge. Additional educational facilities were provided at the Ontario Training School for Boys, Cobourg, by the construction of a new academic building consisting of 6 classrooms, and an auditorium. These new facilities permit a more intensive classification system to be established and at the same time, allow for greater diversification in the treatment and training programme.

The after-care programme has been greatly enhanced by the employment of additional Rehabilitation Officers and the opening of two more field offices at London and Ottawa. Officers located at strategic centres throughout the Province give almost immediate assistance as required and provide more adequate supervision and guidance to the wards on placement.

The Superintendents and staffs of the various Schools carried out their duties in their usual loyal and commendable fashion. In large measure, the effectiveness of our work is determined by the efforts of an efficient and devoted staff. A special word of appreciation is also expressed to the many interested citizens and organizations who donated so much time, energy and talent to this rewarding work.

Yours sincerely,

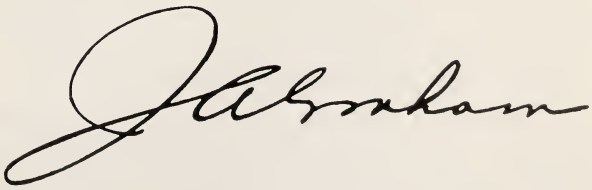

Deputy Minister.

THE TRAINING SCHOOLS ADVISORY BOARD ANNUAL REPORT

To The Honourable, The Ministfr,
Department of Reform Institutions.

Sir :

We have the pleasurable duty to submit our Annual Report for the year ending March 31st, 1963.

Your Board has continued to function under the provisions of the Training Schools Act. It has never regarded it as being one of its duties to administer the Training Schools, or to become involved in those matters that properly belong to the overall administrative responsibilities of the Department.

Nevertheless, your Board has always been happy to undertake independent assessments of work being done in particular areas of the Training Schools programme, if so requested by you as Minister, to whom it acts in an advisory capacity.

The General Business of the Board

The exact nature and volume of the work done by your Board is to be seen in the statistical details given on the opposite page, and for this purpose your Board has met during the year, each Thursday, with the one exception that fell during the Christmas vacation.

Prior to each meeting, the file of each case to be considered has been carefully studied by the Chairman and Secretary of the Board, after which a summary of the relevant circumstances is presented to each member. It may be noted that under certain sub-headings the figures given in the Board's statistical return differ slightly from the returns submitted by the individual schools, as shown in the tables to be found at the end of the report of the Department, Part II. The reason is quite simple, since the figures submitted by the schools refer to individual cases, whereas those shown by the Board may include action taken by the Board on more than one occasion, during the year, on behalf of the same ward or student.

Similarly, some figures may differ as a result of the time factor or overlap at the year end, e.g. decisions reached by the Board at its last meeting of the year may not be made effective by the School until after the beginning of the new fiscal year and will, accordingly, be shown in the returns of the school for the year in which the action was taken.

The Board has noted with much pleasure that the two new Ontario Training Schools—Lindsay for Girls and Simcoe for Boys—are now in active operation. These two fine Schools, together with the addition to the Ontario Training School for Boys, Cobourg, will be of the utmost value to the Department in its plan to develop the programme on behalf of the boys and girls under care and guidance.

STATISTICAL REPORT

GIVING DETAILS AND SHOWING THE NATURE AND VOLUME OF WORK DONE BY THE TRAINING SCHOOLS ADVISORY BOARD

April 1st, 1962 to March 31st, 1963

	Ontario Training School for Boys, Bowmanville	Ontario Training School for Boys, Cobourg	Ontario Training School for Boys, Guelph	Ontario Training School for Boys, Simcoe	Reception and Diagnostic Centre for Girls, Galt		Ontario Training School for Girls, Galt	Ontario Training School for Girls, Lindsay	Ontario Training School for Girls, Port Bolster	St. Mary's Training School for Girls, Toronto	St. John's Training School for Boys, Uxbridge	St. Joseph's Training School for Boys, Alfred	Totals
					Reception	Treatment							
Applications for Admission Recommended	21	.....	.....	.....	12	.....	.....	.....	.....	8	12	2	55
Applications for Admission Refused or Deferred	1	.....	.....	.....	2	.....	.....	.....	.....	2	.....	.....	5
Placements Recommended to Minister and Authorized	493	314	49	.....	.....	26	303	4	33	190	328	259	1,999
Placements Refused	3	.....	.....	.....	.....	.....	1	.....	.....	.....	.....	.....	4
Placements Deferred	6	2	1	.....	.....	.....	.....	1	1	.....	4	3	18
Deferred Placements Authorized	7	1	2	.....	.....	.....	1	.....	1	.....	1	.....	13
Deferred Placements Refused	.....	.....	.....	.....	.....	.....	.....	.....	.....	.....	.....	.....	.....
Special Cases	13	8	6	.....	.....	3	8	1	6	3	4	3	55
Returns from Placement Considered	98	141	12	.....	.....	11	79	.....	10	61	81	53	546
Recommendations for Transfer Authorized	241	110	.....	1	171	24	5	4	12	.....	27	12	607
Recommendations for Transfer Refused	.....	1	.....	.....	.....	.....	.....	.....	.....	.....	1	1	3
Placement Reports Considered	985	889	90	.....	.....	36	413	1	35	102	407	340	3,298
Attendance Reports Considered	989	678	146	9	.....	35	582	35	51	411	358	613	3,907
Terminations of Wardship Made Effective	244	70	33	.....	.....	16	124	.....	8	149	172	116	932
Applications for Termination Refused	.....	1	.....	.....	.....	.....	.....	.....	.....	.....	1	2	4
Applications for Termination Deferred	1	.....	.....	.....	1	.....	.....	.....	.....	.....	.....	.....	2
Deaths	3	1	.....	.....	.....	.....	1	.....	.....	.....	1	.....	6
Court Order Quashed on Appeal or by Age on Conviction	1	.....	.....	.....	.....	.....	.....	.....	.....	.....	.....	.....	1
TOTALS	3,106	2,216	339	10	186	151	1,517	46	157	926	1,397	1,404	11,455

N.B. The reason why the figures in this table may sometimes be found to differ from those submitted by the Schools, is because the School figures refer to individual cases, whereas in this table, if action is taken by the Board concerning an individual case more than once during the period covered, it is shown more than once.

Similarly, the Brothers of St. John's Training School at Uxbridge are to be congratulated on the fine additions that have been made to their School. The substantial financial assistance given by the Government towards this development is proof of its continuing interest in these private Training Schools.

Numbers on the School Roll

It will be seen from the following particulars that the number of students on the roll of the various schools has continued to increase and has exceeded the grand total of 3,000 for the first time.

	Ontario Training School for Boys, Bowmanville	Ontario Training School for Boys, Cobourg	Ontario Training School for Boys, Guelph	Ontario Training School for Boys, Simcoe	Reception and Diagnostic Centre for Girls, Galt		Ontario Training School for Girls, Galt	Ontario Training School for Girls, Lindsay	Ontario Training School for Girls, Port Bolster	St. Mary's Training School for Girls, Toronto	St. John's Training School for Boys, Uxbridge	St. Joseph's Training School for Boys, Alfred	Totals
					Reception	Treatment							
In Residence	283	196	41	62	8	14	149	49	18	176	196	196	1,388
On Placement	427	356	36	....	.....	11	154	5	22	113	324	248	1,696
In Ontario Hospitals	10	....	2	....	.....	1	6	....	....	6	3	1	29
Totals	720	552	79	62	8	26	309	54	40	295	523	445	3,113

In Residence

The number in residence at the various Training Schools on March 31st, 1963, show that the upward trend of new receptions, by committals from the Juvenile and Family Courts or admitted by you under Section 10 of the Training Schools Act, has continued. The Department is under an obligation to receive committals from the Juvenile and Family Courts and has no control over the number. Its duty is to receive, provide for and train.

Those admitted by you are normally from applications submitted by the various Children's Aid Societies and concern very disturbed children in need of guidance and training in a controlled setting, such as our Training Schools are able to provide. These applications are carefully examined by your Advisory Board before a recommendation to admit is made to you.

Unless there should be any steep rise in the number of new receptions during the next fiscal year, it would appear that the accommodation in the Ontario Training Schools will be able to meet requirements for the year ending March 31st, 1964. However, this is a situation requiring constant thought, since a high intake will so overcrowd the schools that early placement of students will have to be contemplated. Experience has shown this to be undesirable.

In its last report your Board made reference to the desirability of a Reception, Diagnostic and Classification Centre being established to cope with modern requirements. It has noted with satisfaction that you have promised to give early consideration to this development.

The following table shows particulars of receptions in to the Training Schools during recent years:—

Year Ending March 31st	Committed	Admitted	Total
1955	494	32	526
1956	567	43	610
1957	757	41	798
1958	838	47	885
1959	790	48	838
1960	820	59	879
1961	897	71	968
1962	1,019	49	1,068
1963	1,038	58	1,096

On Placement

The decision as to when a student is ready for placement is often a difficult one to make. Some require a longer period of training than others, because of the nature and depth of the emotional disturbance that brought them into the school. Others, who have made excellent progress academically or by vocational training, need to be held until the academic year or vocational training course has been completed. On the other hand, some students, who have not shown any very serious behaviour problem, whose misdemeanours may have been nothing more than uncontrolled expressions of youthful adventure, quickly adjust and may safely be resettled after a comparatively short period of training and guidance.

These factors often give rise to situations which call for intense individual counselling in order to satisfy those students who are being held for longer periods that the reasons are for their own future well-being. These are but some of the problems peculiar to the administration of an effective programme in our training schools. Other problems concern the attitude of parents towards their children during the period of training, some of whom appear to need more counselling than their offspring. It is, therefore, good to note that the superintendents of the schools and the rehabilitation staff are giving increased attention to this important aspect.

It is also pleasing to learn that the Department is preparing a new illustrated brochure, setting out the aims and programmes of the various schools. This will be of great value to the Juvenile and Family Court judges, rehabilitation officers, and other social workers who find it necessary to give assurances to parents from time to time. For judges to be able to satisfy parents and the children who are before them that the course of action he or she is proposing to take is in the best interests of the child, can make all the difference to the effectiveness of the training given. Training and guidance then becomes a co-operative effort from the start—shared by the parents, students, and school alike.

It may be that some parents, whose stupidity and lack of foresight and example has created the situation that has resulted in their child being sent to a training school, will still be stupid, no matter what is done, but your Board shares the opinion that the initial efforts planned by the Department on the lines envisaged above will prove worthwhile in most instances.

On previous occasions we have expressed the opinion that the reorganization of the rehabilitation services of the Department has proved to be a step in the right direction. Our experience during the year under review confirms this to be so, and that the boys and girls on placement are now, in most areas, receiving a more effective period of supervision.

Return of Wards from Placement

It has never been the opinion of your Board that, under an effective system of supervision, the return of a boy or girl to training school from placement is necessarily a sign of failure. Some failures must be expected, and when these are of a more serious nature, the return usually follows a new appearance in the Juvenile and Family Court. Many others are brought back for brief periods of counselling, and this practice most often has the desired result.

Your Board reviews the circumstances concerning every boy or girl who has been returned from placement and submits herewith an analysis giving the main reasons for the return, together with the year in which the returnees were placed back into the community.

A study of these details will show that 61% of those returned were due to less serious forms of behaviour.

ANALYSIS OF RETURNS TO TRAINING SCHOOLS FROM PLACEMENT AS REPORTED TO THE ADVISORY BOARD

Reason for Return	Ontario Training School for Boys, Bowmanville	Ontario Training School for Boys, Cobourg	Ontario Training School for Boys, Guelph	Ontario Training School for Boys, Simcoe	Diagnostic Centre for Girls, (Treatment) Galt	Ontario Training School for Girls, Galt	Ontario Training School for Girls, Lindsay	Ontario Training School for Girls, Port Bolster	St. Mary's Training School for Girls, Toronto	St. John's Training School for Boys, Uxbridge	St. Joseph's Training School for Boys, Alfred	Totals
More Serious Behaviour												
Armed Robbery	1	...	...	...	...	...	...	...	...	...	...	1
Arson	...	1	...	...	...	...	...	...	...	1	1	3
Auto Theft	12	23	...	...	...	1	...	...	...	9	7	52
Breaking, Entering and Theft	10	22	1	...	...	...	...	...	...	6	7	46
B.L.C.A.	3	3	...	...	...	...	...	...	1	...	...	7
Forgery	...	...	...	...	...	...	...	...	1	1	...	2
Grievous Bodily Harm	...	1	...	...	...	...	...	...	...	...	...	1
Immorality	2	3	...	...	...	1	...	...	...	...	1	7
Molesting Girls	1	2	...	...	...	...	...	...	...	2	...	5
Offensive Weapon	...	2	...	...	...	...	...	...	...	...	1	3
Receiving	...	...	...	...	...	...	...	...	...	...	...	...
Theft	16	32	...	...	...	2	...	...	1	20	8	79
Wilful Damage	1	2	...	...	...	...	...	...	...	1	1	5
Less Serious Behaviour												
A.W.L.	15	12	2	...	2	31	...	2	12	3	...	79
Truancy	3	5	...	...	...	2	...	...	1	2	3	16
Unmanageable	6	9	...	...	...	...	...	...	3	15	6	39
Unsatisfactory Behaviour	15	10	...	...	2	33	...	2	11	7	15	95
Vagrancy	1	...	...	...	...	1	...	...	2	...	...	4

ANALYSIS OF RETURNS TO TRAINING SCHOOLS FROM PLACEMENT AS REPORTED TO THE ADVISORY BOARD—Concluded

Reason for Return		Ontario Training School for Boys, Bowmanville	Ontario Training School for Boys, Cobourg	Ontario Training School for Boys, Guelph	Ontario Training School for Boys, Simcoe	Diagnostic Centre for Girls, (Treatment) Galt	Ontario Training School for Girls, Galt	Ontario Training School for Girls, Lindsay	Ontario Training School for Girls, Port Bolster	St. Mary's Training School for Girls, Toronto	St. John's Training School for Boys, Uxbridge	St. Joseph's Training School for Boys, Alfred	Totals
Other Reasons													
Medical Attention		2	7	1	...	1	2	...	...	1	1	2	17
For Counselling		...	...	5	...	3	...	...	1	9	2	...	20
For Replacement		10	7	3	...	3	6	...	5	19	11	1	65
Total Number Returned During the Year		98	141	12	...	11	79	...	10	61	81	53	546
Number Placed and Returned During Year Ending March 31st, 1963		64	51	8	...	7	51	...	7	36	47	25	296
Number Placed in Previous Years but Returned During Year Ending March 31st, 1963	1961/62	32	58	4	...	3	25	...	3	22	24	23	194
	1960/61	2	25	...	...	1	3	...	...	3	8	4	46
	1959/60	...	5	...	...	...	...	...	...	...	2	1	8
	1958/59	...	2	...	...	...	...	...	...	...	...	...	2
	In Earlier Years	...	...	...	...	...	...	...	...	...	...	...	...
	Total	98	141	12	...	11	79	...	10	61	81	53	546

Termination of Wardship

The provisions of Section 21 of The Training Schools Act places upon you an obligation to terminate wardship when a boy or girl reaches the age of 18 years, and permits you to do so at an earlier age if it is considered the ward has made a satisfactory adjustment. It is one of the duties of your Board to advise you on these matters and we now submit the following details concerning the terminations that have been made during the year and the reasons thereof.

In our opinion it is not unsatisfactory to be able to report that, at the time of termination, some 79.2% of our wards had made a good adjustment.

A true assessment, of course, can only be made by a follow through in the years immediately succeeding termination. In the past it has been found well nigh impossible to do this provincially with any degree of accuracy. It is, therefore, satisfactory to learn that the whole question of juvenile delinquency has been made the subject of a Federal investigation and that the Federal Bureau of Statistics are now calling for details from each Province. Accordingly, we may hope that during the next few years these factors, together with the research projects you have in mind to encourage, will provide us with the missing links.

Number of Individual Cases Considered		945
Less: Terminated by death	6	
" " Court of Appeal or Age	1	
Applications refused or deferred	6	13
Total number of wardships terminated on the recommendation of the Advisory Board		932

Reasons for Termination

(*a*)	Having reached the legal age of 18 years:		
	Adjustment satisfactory	158	
	Adjustment doubtful	37	
			195
(*b*)	Having made a satisfactory adjustment before age of 18 years		421
(*c*)	Having married:		
	Adjustment satisfactory	24	
	Adjustment doubtful	...	
			24
(*d*)	Having enlisted in the Forces		6
(*e*)	Having moved out of the Province and/or whereabouts unknown over long period		91
(*f*)	Having been transferred to Ontario Hospital as being mentally defective		57
(*g*)	Having transferred wardship back to Children's Aid Society		16
(*h*)	Having been sentenced in Adult Court		122
			932

Total number of wardships terminated during the year ending March 31st, 1963		932
Less number:		
(*a*) Transferred to Ontario Hospitals	57	
(*b*) Moved out of Province and/or whereabouts unknown	91	
(*c*) Wardships transferred back to Children's Aid Societies	16	
		164
Net Total for the purpose of this assessment		768

Assessment

(1) Considered to have made a satisfactory adjustment:		
(*a*) Having reached the legal age of 18 years	158	
(*b*) Before reaching the legal age of 18 years	445	
(*c*) In the Forces		6 = 609 or 79.2%
(2) Not adjusted or adjustment considered doubtful		= 159 or 20.7%

The Advisory Board and the Training Schools

Your Board has maintained a very satisfactory relationship with the superintendents of all training schools. It has sought and has received the fullest measure of co-operation.

A glance at the statistical report of the work done by your Board, herein, will show that only in a relatively small percentage of cases has the Board found it necessary to disagree with the recommendations submitted by the schools, which is an indication of our participation in a common purpose.

Once again we wish to place on record our thanks to all who have assisted in making the work of the Board so rewarding and so worthwhile.

We remain,

Most sincerely,

MARTIN W. PINKER, O.B.E., *Chairman.*

JOHN M. BENNETT, Ph.D.,

C. H. LEWIS, M.D., C.M.,

WALLACE M. MURDOCH,

ETHEL SANDERSON.

TRAINING SCHOOLS IN ONTARIO

Ontario Training School for Boys	Bowmanville
Ontario Training School for Boys	Cobourg
Ontario Training School for Boys	Guelph
Ontario Training School for Girls	Galt
Reception and Diagnostic Centre for Girls	Galt
Ontario Training School for Girls	Lindsay
Ontario Training School for Girls (known as "Trelawney House")	Port Bolster
Ontario Training School for Boys	Simcoe

PRIVATE TRAINING SCHOOLS

St. Mary's Training School for Girls	Toronto
St. John's Training School for Boys	Uxbridge
St. Joseph's Training School for Boys	Alfred

Ontario Training School for Boys, Simcoe.

Foyer — Ontario Training School for Boys, Simcoe.

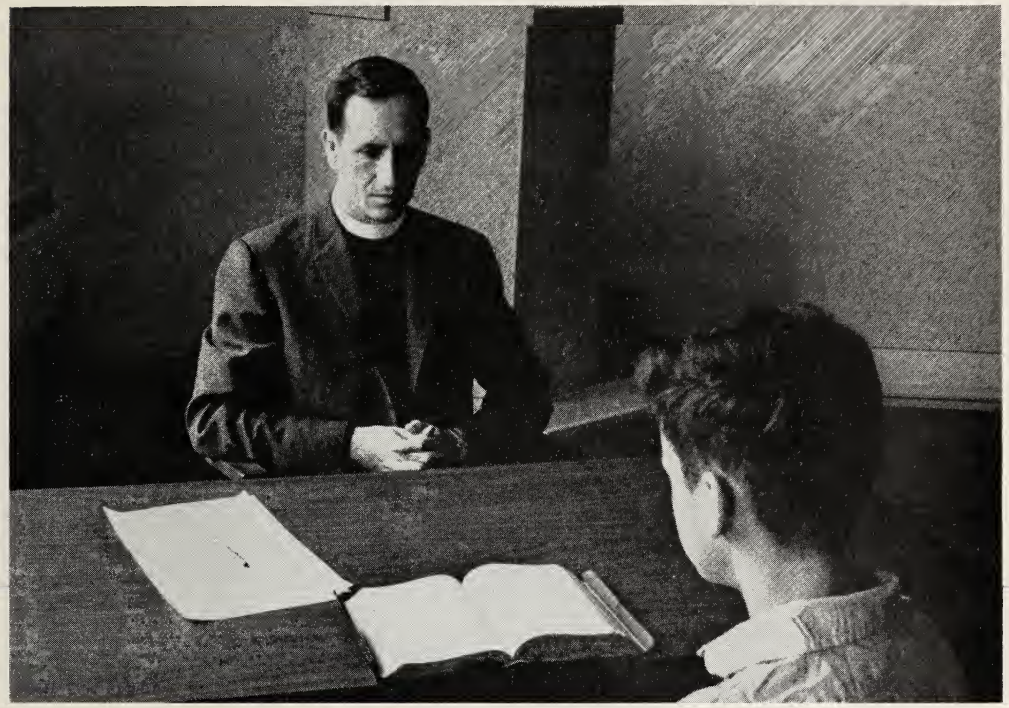

Religious counselling is an integral part of the programme provided by the Training Schools.

Dining Room — Ontario Training School for Boys, Simcoe.

Bedroom — "Trelawney House" — Ontario Training School for Girls, Port Bolster.

Reading and Recreation Room — Ontario Training School for Boys, Guelph.

Chapel — Reception and Diagnostic Centre for Girls, Galt.

Dining Room — St. Joseph's Training School for Boys, Alfred.

Ontario Training School for Girls, Lindsay.

Kitchen — Ontario Training School for Girls, Lindsay.

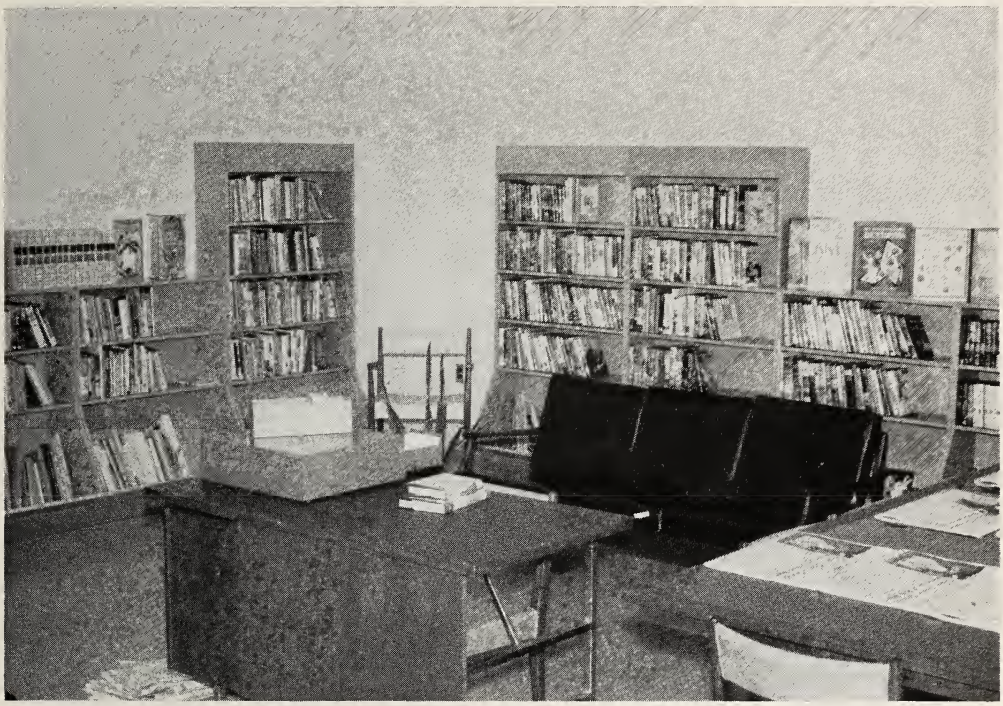

Library — Ontario Training School for Girls, Lindsay.

Ontario Training School for Girls, Galt.

Typing Class — Ontario Training School for Girls, Galt.

Sewing Room — Ontario Training School for Girls, Galt.

Coldsprings Forestry Camp — Ontario Training School for Boys, Bowmanville.

Entrance to Coldsprings Park.

Boys from Coldsprings Forestry Camp clearing forest area for access road.

Chicken House under construction — Ontario Training School for Boys, Bowmanville.

"Kiwanis House" — Ontario Training School for Boys, Bowmanville.

Administration Building — Ontario Training School for Boys, Cobourg.

Craftwork Room — Ontario Training School for Boys, Cobourg.

Academic School — Ontario Training School for Boys, Cobourg.

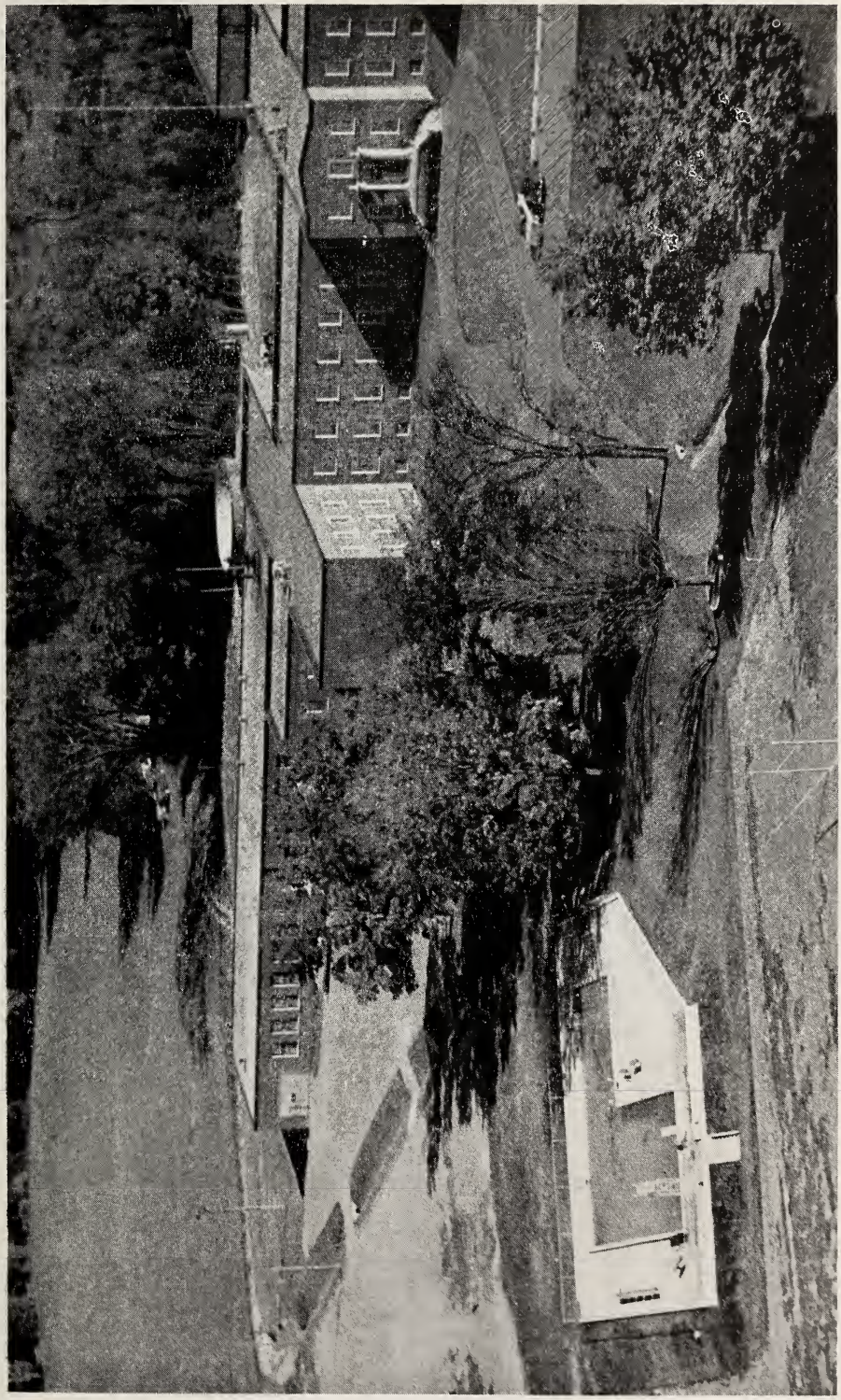

St. John's Training School for Boys, Uxbridge.

TRAINING COMMITTALS For Year Ending

Counties and Districts	Committed by Court	Admitted by Application	Total	Male	Female	City	Town	Township	Ages 7	8	9	10	11	12	13	14	15	16 and over
Algoma District	34		34	27	7	14	16	4				1	2	3	4	13	9	2
Brant	19	1	20	14	6	9	4	7						1	3	5	10	1
Bruce	8		8	7	1	2	3	3				1		1		1	4	1
Carleton	48		48	34	14	41	5	2					3	6	10	16	11	2
Cochrane District	41	3	44	33	11		30	14						1	9	15	19	
Dufferin	1		1		1			1										1
Elgin	9		9	7	2	2	2	5							4	3	2	
Essex	17	23	40	24	16	34	4	2						3	4	10	22	1
Frontenac	23		23	14	9	23				1		1		2	3	8	8	
Grey	5	1	6	6		2	2	2		1		1		1			3	
Haldimand	10		10	6	4	1	7	2							2	2	4	2
Haliburton	15	1	16	16		10	6								1	6	9	
Halton	28		28	18	10	10	18								5	5	18	
Hastings	28	1	29	19	10	22	5	2		1	1		1	4	6	7	9	
Huron	2		2	1	1			2								2		
Kenora District	18		18	14	4		10	8						1	3	7	7	
Kent	25	1	26	19	7	12	9	5					1	5	2	7	11	
Lambton	31		31	24	7	19	6	6				2	2	1	2	14	10	
Lanark	5		5	4	1		5								2	1	1	1
Leeds-Grenville	3	1	4	3	1	1	3							2		1		1
Lennox-Addington																		
Lincoln	18	1	19	14	5	12	7								2	8	9	
Manitoulin Island	8		8	3	5	1	4	3					1	2		3	2	
Middlesex	19		19	16	3	12	3	4					1			8	9	1
Muskoka District	1		1		1			1								1		
Nipissing District	22	1	23	19	4	9	8	6							1	6	12	4
Norfolk	15	1	16	12	4		13	3					1		3	3	8	1
Northumberland-Durham	8		8	6	2	1	5	2			1			1	1		5	
Ontario	29		29	18	11	20	7	2			1			3	4	6	14	1
Oxford	2		2	1	1	1		1							1		1	
Parry Sound District	7	1	8	6	2	2	6					1	1		1	2	3	
Peel	12		12	10	2		11	1				2			1	2	7	
Perth	9		9	7	2	8	1								2	4	2	1
Peterborough	14		14	8	6	12	2							1	2	5	6	
Prescott-Russell	8		8	7	1		3	5				1	1	4		2		
Prince Edward	3	1	4	3	1	1	1	2					1	2		1		
Rainy River District	6		6	4	2		6									2	4	
Renfrew	16		16	11	5	4	11	1					1	1	4	4	6	
Simcoe	35	2	37	28	9	15	20	2				2	2	1	2	18	10	2
Stormont-Dundas-Glengarry	9		9	7	2	7	2							1	1	6	1	
Sudbury District	44	1	45	37	8	22	14	9				1	4	2	7	14	15	2
Temiskaming District	25		25	22	3		17	8			1			4	2	10	8	
Thunder Bay District	48		48	33	15	27	9	12						2	6	14	25	1
Victoria	3		3	3		1	2							1		1	1	
Waterloo	20	1	21	18	3	17	4							1	1	11	8	
Welland	16	1	17	13	4	11	2	4					4	1	3	5	4	
Wellington	16		16	11	5	11	2	3					1		2	8	4	1
Wentworth	68		68	53	15	61	5	2				1	2	4	6	26	27	2
York	205	13	218	160	58	200	11	7			5	5	15	14	39	60	73	7
Totals	1,056	55	1,111	820	291	657	311	143		3	9	19	44	76	151	353	421	35

SCHOOLS AND ADMISSIONS March 31, 1963

Counties and Districts	Ward of C.A.S.		Others		Cause of Committal or Admission														
	Parents Married	Parents Unmarried	Parents Married	Parents Unmarried	Arson	Assualt	Breach of L.C.A.	Breach of Probation	Break and Enter	Forgery	Immorality	Trespassing	Murder	Theft	Truancy	Unlawful Weapons	Unmanageable	Vagrancy	Wilful or Mal. Dam.
Algoma District	1		30	3	1	1	2	1	12					8			7	2	
Brant			19	1					5					8			7		
Bruce			7	1					4					1	1		2		
Carleton	1		42	5		1		4	5		2			7	7		21		1
Cochrane District	8		34	2					9		2			13			19		1
Dufferin				1													1		
Elgin			7	2			1		1		1	1		2	1		2		
Essex	7	9	22	2							2				2		36		
Frontenac	1	1	21					1	3					5	4		10		
Grey	1		3	2					3					1			2		
Haldimand			8	2			1		1					4			4		
Haliburton	1	1	14						3		1			4			6		2
Halton	1		27						3					8	4		11	1	1
Hastings	6	1	22		1				7					6			14		1
Huron		1	1														2		
Kenora District	1		15	2		1	2		9					3			2		1
Kent	1	1	23	1		2			9	1				2			12		
Lambton	2		28	1					8					9	1		13		
Lanark			4	1										4			1		
Leeds-Grenville	1	1	2						1		1			1			1		
Lennox-Addington																			
Lincoln		1	18					1	1					8	1		8		
Manitoulin Island	1		6	1										2			6		
Middlesex	2	1	14	2		1		1	4		1			8			4		
Muskoka District			1								1								
Nipissing District			22	1				2	3					10			8		
Norfolk	1		11	4				1	6					5			3	1	
Northumberland-Durham	1	1	6											5			3		
Ontario			28	1		2		2	3					4	6		11	1	
Oxford			2														2		
Parry Sound District	2		5	1					2					2			4		
Peel			11	1		1			1					4	1		4		1
Perth			8	1		1			1		1			4			2		
Peterborough			14											5	2		6		1
Prescott-Russell	1		7						1					2			5		
Prince Edward	1	1	2														4		
Rainy River District			6				1							4			1		
Renfrew			16						1					5			10		
Simcoe		1	31	5				1	9	1				9	1		15		1
Stormont-Dundas-Glengarry			9					2	1					4			2		
Sudbury District	3	2	38	2		3			7					12			23		
Temiskaming District			23	2		1			6					7	1		10		
Thunder Bay District			45	3			6		11			1		9	2		17	1	1
Victoria	1		2											1	1		1		
Waterloo			18	3	2	1			1		1			7	1	1	7		
Welland	1		14	2				1	7					4			4	1	
Wellington	1		15		1			1						5	1		8		
Wentworth	1		60	7	1			6	4		1			24	7		24	1	
York	12	5	184	17		9		8	29		9		2	66	10		47	33	5
Totals	60	27	945	79	6	24	13	32	181	2	23	2	2	302	54	1	412	41	16

SUMMARY OF ATTENDANCE IN TRAINING SCHOOLS

April 1, 1962 to March 31, 1963

	St. Mary's Training School for Girls, Toronto	St. John's Training School for Boys, Uxbridge	St. Joseph's Training School for Boys, Alfred	Ontario Training School for Girls, Galt	Reception and Diagnostic Centre for Girls, Galt	Ontario Training School for Girls, Lindsay	Ontario Training School for Girls, Port Bolster	Ontario Training School for Boys, Bowmanville	Ontario Training School for Boys, Cobourg	Ontario Training School for Boys, Guelph	Ontario Training School for Boys, Simcoe	Totals
Number in residence, April 1, 1962	184	229	187	174	24	....	19	275	218	40	....	1,350
New Committals and Admissions:												
Received and retained for training	110	178	156	....	9	54	....	246	....	....	....	753
Received and transferred to O.T.S. Cobourg	....	....	....	....	....	....	....	175	....	....	....	175
Received and transferred to O.T.S. Simcoe	....	....	....	....	....	....	....	53	....	....	....	53
Received and transferred to O.T.S. Galt	....	....	....	....	97	....	....	....	....	....	....	97
Received and transferred to O.T.S. Lindsay	....	....	....	....	58	....	....	....	....	....	....	58
Received and transferred to O.T.S. Port Bolster	....	....	....	....	21	....	....	....	....	....	....	21
Received and transferred to other Training Schools	....	....	....	....	1	4	....	2	....	....	....	7
Transferred from Reception Centre (Galt or Bowmanville)	1	....	....	96	....	....	21	....	175	2	63	358
Transferred from other Training Schools	....	....	....	1	20	....	....	85	....	34	....	140
Transferred from other Institutions	....	....	....	....	....	....	5	5	2	1	....	13
Returns from placement:												
Violation of placement terms	38	62	8	73	5	....	3	38	58	....	....	285
Court Order	....	11	11	1	....	....	....	26	75	....	....	124
Placement unsuitable	3	6	19	2	....	....	1	10	1	....	....	42
For replacement	18	5	25	2	4	....	6	14	12	11	....	97
For Medical Attention	....	....	....	....	....	....	....	....	....	....	....	.....
Returned from A. W. L.	1	....	1	2	....	....	9	2	....	....	....	15
Returned from leave of absence	....	....	....	....	....	....	....	....	1	....	....	1
Totals	355	491	407	351	239	58	64	931	542	88	63	3,589

SUMMARY OF ATTENDANCE IN TRAINING SCHOOLS

April 1, 1962 to March 31, 1963

	St. Mary's Training School for Girls, Toronto	St. John's Training School for Boys, Uxbridge	St. Joseph's Training School for Boys, Alfred	Ontario Training School for Girls, Galt	Reception and Diagnostic Centre for Girls, Galt	Ontario Training School for Girls, Lindsay	Ontario Training School for Girls, Port Bolster	Ontario Training School for Boys, Bowmanville	Ontario Training School for Boys, Cobourg	Ontario Training School for Boys, Guelph	Ontario Training School for Boys, Simcoe	Totals
Number of Placements:												
Returned to own home	60	204	140	92	12	1	....	260	180	25	....	974
Placed in foster home	49	45	29	29	10	2	21	11	57	3	....	256
Placed in boarding home	44	34	37	67	2	1	2	48	6	18	....	259
To positions (farms, factories, etc.)	....	....	....	....	....	....	....	70	....	....	....	70
Transfers:												
To other Training Schools	....	10	3	6	193	4	10	230	95	....	1	552
To other institutions	26	7	2	8	....	....	5	23	8	1	....	80
Absent without leave	....	1	....	....	....	....	8	7	....	....	....	16
Deceased	....	....	....	....	....	....	....	....	....	....	....	....
Released for other reasons	....	....	....	....	....	....	....	1	....	....	....	1
Totals	179	301	211	202	217	8	46	650	346	47	1	2,208
Number remaining in residence, March 31, 1963	176	190	196	149	22	50	18	281	196	41	62	1,381

NUMBER PLACED AND RETURNED DURING YEAR

	St. Mary's Training School for Girls, Toronto	St. John's Training School for Boys, Uxbridge	St. Joseph's Training School for Boys, Alfred	Ontario Training School for Girls, Galt	Reception and Diagnostic Centre for Girls, Galt	Ontario Training School for Girls, Lindsay	Ontario Training School for Girls, Port Bolster	Ontario Training School for Boys, Bowmanville	Ontario Training School for Boys, Cobourg	Ontario Training School for Boys, Guelph	Ontario Training School for Boys, Simcoe	Totals
Number remaining out for whole year	141	249	157	136	17	4	17	323	182	36	...	1,262
Number placed and returned during year	38	34	49	52	7	...	6	66	61	10	...	323
Placed out in previous years and returned	21	50	14	26	2	...	4	22	85	1	...	225

NUMBER RETURNED FROM PLACEMENT DURING YEAR

After one placement	39	50	33	62	8	...	7	65	89	10	...	363
After two placements	16	26	20	14	1	...	3	18	44	1	...	143
After three placements	1	7	7	2	...	...	...	3	12	...	...	32
After four placements	1	1	1	...	...	...	...	1	1	...	...	5
After more than four placements	2	...	2	...	...	...	...	1	...	...	...	5
Totals	59	84	63	78	9	...	10	88	146	11	...	548

NUMBER OF COURT APPEARANCES PRIOR TO COMMITMENT OR ADMISSION

None	78	6	93	63	6	30	21	89	70	2	22	480
One	21	47	23	12	3	11	...	58	49	...	21	245
Two	9	63	26	6	...	5	...	35	18	...	8	170
Three	2	21	10	7	...	6	...	25	14	...	7	92
Four	...	16	4	3	...	...	...	17	4	...	1	45
Five or more	1	25	...	5	...	2	...	22	20	...	4	79
Totals	111	178	156	96	9	54	21	246	175	2	63	1,111

NATIONALITIES OF PUPILS COMMITTED OR ADMITTED

	St. Mary's Training School for Girls, Toronto	St. John's Training School for Boys, Uxbridge	St. Joseph's Training School for Boys, Alfred	Ontario Training School for Girls, Galt	Reception and Diagnostic Centre for Girls, Galt	Ontario Training School for Girls, Lindsay	Ontario Training School for Girls, Port Bolster	Ontario Training School for Boys, Bowmanville	Ontario Training School for Boys, Cobourg	Ontario Training School for Boys, Guelph	Ontario Training School for Boys, Simcoe	Totals
Indian	13	14	12	6	2	7	1	18	13	...	9	95
Hebrew	...	...	...	...	...	...	...	...	...	...	...	....
Negro	...	...	...	2	...	...	...	5	2	...	...	9
Canadian	88	138	81	80	7	41	20	210	148	2	49	864
Irish	1	1	29	...	...	...	...	...	...	...	...	31
English	...	3	10	2	...	1	...	5	2	...	...	23
Scottish	...	...	...	1	...	1	...	2	1	...	1	6
American	...	...	...	1	...	...	...	1	2	...	1	5
Other	9	22	24	4	...	4	...	5	7	...	3	78
Totals	111	178	156	96	9	54	21	246	175	2	63	1,111

MENTALITY OF PUPILS COMMITTED OR ADMITTED

Morons — I.Q. 45-59	3	2	4	1	...	...	1	...	1	...	...	12
High Grade Morons — I.Q. 60-69	10	8	10	4	...	...	...	11	5	...	...	48
Borderline — I.Q. 70-79	18	23	25	15	1	3	3	16	10	...	...	114
Dull Normal — I.Q. 80-89	19	46	42	21	2	9	5	44	37	...	2	227
Normal — I.Q. 90-109	53	88	68	41	6	38	9	130	57	1	30	521
Superior — I.Q. 110 and over	8	11	7	14	...	4	3	45	15	1	21	129
Not examined	...	...	...	...	...	...	...	...	50	...	10	60
Totals	111	178	156	96	9	54	21	246	175	2	63	1,111

LENGTH OF STAY AND PER DIEM COSTS

	St. Mary's Training School for Girls, Toronto	St. John's Training School for Boys, Uxbridge	St. Joseph's Training School for Boys, Alfred	Ontario Training School for Girls, Galt	Reception and Diagnostic Centre for Girls, Galt	Ontario Training School for Girls, Lindsay	Ontario Training School for Girls, Port Bolster	Ontario Training School for Boys, Bowmanville	Ontario Training School for Boys, Cobourg	Ontario Training School for Boys, Guelph	Ontario Training School for Boys, Simcoe	Totals
Average length of stay in school per pupil	18 ms.	8.8 ms.	10.5 ms.	13.8 ms.	4. 6 ms.	.....	12 ms.	8.5 ms.	10.9 ms.	11 ms.	.....	.....
Net per Diem Cost per Capita	5.64	4.44	5.08	6.93	.....	22.24	6.85	6.26	4.90	10.63	28.98	.....

FACTORS CONTRIBUTING TO DELINQUENCY OF THOSE COMMITTED OR ADMITTED

Alcoholic parents	11	8	15	1	...	6	3	...	2	...	9	55
Desertion in home	2	14	13	4	...	2	...	9	14	...	7	65
Either parent immoral	1	10	8	1	2	6	2	2	8	...	3	43
Either parent mentally defective	1	...	7	...	1	...	1	1	3	...	...	14
Either parent with court record	2	...	5	2	...	...	1	4	12	...	...	26
Father dead	7	5	13	6	...	5	2	14	10	...	2	64
Mother dead	4	4	6	1	...	4	2	9	4	...	2	36
Both parents dead	...	4	1	...	...	...	...	1	1	...	...	7
Fair home but no control	11	66	33	19	1	8	2	96	34	1	17	288
Poor home and no control	36	8	26	17	1	6	3	47	23	1	14	182
Stepfather	9	2	5	2	...	3	...	7	5	...	2	35
Stepmother	1	2	3	1	...	1	...	4	2	...	...	14
Parents separated	23	17	6	12	3	9	2	35	34	...	3	144
Associations	3	27	2	30	1	4	3	15	19	...	4	108
Mentality of child	...	11	13	...	...	...	...	2	4	...	...	30
Totals	111	178	156	96	9	54	21	246	175	2	63	1,111

SCHOOL ROLL AND COMPARISON

	Designed Accommodation	In Attendance March 31, 1959	In Attendance March 31, 1960	In Attendance March 31, 1961	In Attendance March 31, 1962	In Attendance March 31, 1963
St. Mary's Training School for Girls, Toronto	160	177	139	177	184	176
St. John's Training School for Boys, Uxbridge	150	188	208	198	229	190
St. Joseph's Training School for Boys, Alfred	160	164	170	171	187	196
Ontario Training School for Girls, Galt	120	203	154	162	174	149
Reception and Diagnostic Centre for Girls, Galt	30	....	14	24	24	22
Ontario Training School for Girls, Lindsay	120	....	....	....	....	50
Ontario Training School for Girls, Port Bolster	20	....	18	17	19	18
Ontario Training School for Boys, Bowmanville	190	233	236	242	275	281
Ontario Training School for Boys, Cobourg	175	195	206	215	218	196
Ontario Training School for Boys, Guelph	48	32	38	34	40	41
Ontario Training School for Boys, Simcoe	120	....	....	....	....	62
TOTALS	1,293	1,192	1,183	1,240	1,350	1,381
Girls	450	380	325	380	401	415
Boys	843	812	858	860	949	966

ACADEMIC TRAINING OF STUDENTS

	St. Mary's Training School for Girls, Toronto		St. John's Training School for Boys, Uxbridge		St. Joseph's Training School for Boys, Alfred		Ontario Training School for Girls, Galt		Reception and Diagnostic Centre for Girls, Galt		Ontario Training School for Girls, Lindsay		Ontario Training School for Girls, Port Bolster		Ontario Training School for Boys, Bowmanville		Ontario Training School for Boys, Cobourg		Ontario Training School for Boys, Guelph		Ontario Training School for Boys, Simcoe	
	Full time	Part time	Full time	Part time	Full time	Part time	Full time	Part time	Full time	Part time	Full time	Part time	Full time	Part time	Full time	Part time	Full time	Part time	Full time	Part time	Full time	Part time
Grade IX and above	64	4	....	34	28	....	71	....	8	3	18	....	3	....	154	....	12	....	....	20	21	....
Grade VIII	35	8	34	29	21	....	60	....	4	....	16	....	2	....	89	....	76	....	....	23	28	....
Grade VII	23	....	24	....	30	....	34	....	6	....	10	....	8	....	32	34	85	....	....	7	14	....
Grade VI	22	....	18	....	24	....	28	....	3	....	3	....	4	....	....	22	85	....	....	9	....	....
Grade V	....	12	18	....	19	....	....	....	....	....	1	....	4	....	....	....	95	....	....	3	....	....
Grade IV	....	11	13	....	17	....	....	....	....	....	....	....	....	....	....	....	50	....	....	5	....	....
Grade III and below	....	....	8	....	17	....	....	....	....	....	....	....	....	....	....	....	136	....	....	2	....	....
Total Academic Enrolment	144	35	115	63	156	....	193	....	21	3	48	....	21	....	275	56	539	....	....	69	63	....

VOCATIONAL TRAINING OF RESIDENTS

Auto Mechanics	....	....	....	....	....	....	....	....	....	....	....	....	....	....	....	58	....	....	....	....	....	....
Sewing	....	70	....	....	7	....	5	....	29	198	....	....	....	16	....	6	....	....	....	....	....	....
Laundry	....	91	....	2	2	....	3	....	29	198	....	....	....	18	....	129	....	....	....	....	....	....
Cooking	....	72	2	12	2	....	12	....	29	198	....	....	....	16	....	57	....	....	....	....	....	....
Nurses' Aid	....	....	....	2	....	....	4	....	....	....	....	....	....	....	7	....	....	....	....	....	....	....
Hairdressing	....	....	....	....	....	....	11	....	....	....	....	....	....	....	....	....	....	....	....	....	....	....
Office and Commercial	....	68	....	....	....	....	34	2	....	11	2	....	....	....	....	....	....	....	....	....	....	....
General Domestic	....	179	2	15	....	....	....	....	....	....	....	....	....	16	....	....	....	....	....	....	....	....
Barber Shop	....	....	1	2	....	....	....	....	....	....	....	....	....	....	....	11	....	....	....	....	....	....
Sheet Metal Work	....	....	....	....	....	....	....	....	....	....	....	....	....	....	....	57	....	....	....	26	....	....
Machine Shop	....	....	....	....	....	....	....	....	....	....	....	....	....	....	....	43	....	....	....	23	....	....
Carpentry	....	....	1	2	1	....	....	....	....	....	....	....	....	....	....	29	....	....	....	29	....	....
Shoemaking and repairs	....	....	2	8	8	....	....	....	....	....	....	....	....	....	....	....	....	....	....	....	....	....
Tailoring	....	....	2	8	....	....	....	....	....	....	....	....	....	....	....	....	....	....	....	....	....	....
Printing	....	....	1	7	....	....	....	....	....	....	....	....	....	....	....	....	....	....	....	....	....	....
Farming and Horticulture	....	....	1	5	10	....	....	....	....	....	....	....	....	....	58	139	....	....	....	....	....	....
Library	....	....	....	....	....	....	....	2	....	....	....	....	....	....	....	....	....	....	....	....	....	....
Paint Shop, Plumbing and Maintenance	....	....	....	....	8	....	10	....	....	....	....	....	....	....	....	67	....	....	....	....	....	....
Power House and Stores	....	....	....	....	....	....	4	....	....	....	....	....	....	....	14	8	....	....	....	....	....	....
Total Academic Enrolment	....	480	12	63	38	....	83	4	*87	*605	2	....	....	*66	79	*604	....	....	....	78	....	....

*Same pupils on diffrent part-time activities.

SUMMARY OF PUPILS ON PLACEMENT

April 1, 1962 to March 31, 1963

	St. Mary's Training School for Girls, Toronto	St. John's Training School for Boys, Uxbridge	St. Joseph's Training School for Boys, Alfred	Ontario Training School for Girls, Galt	Reception and Diagnostic Centre for Girls, Galt	Ontario Training School for Girls, Lindsay	Ontario Training School for Girls, Port Bolster	Ontario Training School for Boys, Bowmanville	Ontario Training School for Boys, Cobourg	Ontario Training School for Boys, Guelph	Ontario Training School for Boys, Simcoe	Totals
Under supervision on placement, April 1, 1962	135	288	203	149	15	...	13	355	328	38	...	1,524
Placed during year from School	153	283	206	188	24	4	23	389	243	46	...	1,559
Placed during year from O.T.S. Guelph	...	8	...	...	...	...	...	...	...	...	...	8
Placed during year from R. & D. C., Galt	...	...	...	11	...	...	4	...	...	...	...	15
Released from Wardship while in other institutions, Mental hospital, A.W.L., Died, etc.	41	19	10	10	...	...	...	21	...	1	...	102
Total Number Under Supervision During Year	329	598	419	358	39	4	40	765	571	85	...	3,208
Released from wardship during year	151	159	136	124	13	...	8	244	64	36	...	935
Returned to Training School during year	59	84	63	78	9	...	10	88	146	11	...	548
Transferred to O.T.S. Guelph	...	11	3	...	...	...	...	2	...	...	...	16
Transferred to other Training Schools from placement	...	...	...	1	7	...	...	1	2	...	...	11
Deceased	...	1	...	1	...	...	...	3	1	...	...	6
Wardships transferred to other O.T.S. while on placement	...	16	...	...	...	...	...	...	...	...	...	16
	210	271	202	204	29	...	18	338	213	47	...	1,532

SUMMARY OF PUPILS ON PLACEMENT—Concluded

April 1, 1962 to March 31, 1963

	St. Mary's Training School for Girls, Toronto	St. John's Training School for Boys, Uxbridge	St. Joseph's Training School for Boys, Alfred	Ontario Training School for Girls, Galt	Reception and Diagnostic Centre for Girls, Galt	Ontario Training School for Girls, Lindsay	Ontario Training School for Girls, Port Bolster	Ontario Training School for Boys, Bowmanville	Ontario Training School for Boys, Cobourg	Ontario Training School for Boys, Guelph	Ontario Training School for Boys, Simcoe	Totals
Attending Public School	45	120	53	16	...	...	6	67	217	2	...	526
Attending High School	24	45	4	25	8	1	10	46	38	3	...	204
Attending Commercial or Vocational School	...	12	1	1	...	...	1	9	10	...	...	34
Attending Trades Training Course	9	10	...	6	...	...	...	6	...	...	...	31
Employed : on farms	...	17	22	...	...	...	...	42	19	2	...	102
in factories	1	35	1	8	1	...	...	49	6	8	...	109
as clerks	1	12	2	12	...	...	...	7	...	...	...	34
as construction workers	...	10	...	...	...	...	...	1	2	1	...	14
as messengers	...	6	4	...	...	...	...	8	12	1	...	31
as labourers	...	...	...	...	...	...	...	13	5	...	...	18
as domestics	3	...	...	33	...	1	2	...	...	...	...	39
at miscellaneous work	9	21	29	8	...	...	3	60	21	7	...	158
Unemployed	2	31	41	23	1	2	...	56	14	3	...	173
In mental hospital	6	3	...	6	...	...	...	3	2	1	...	21
In other institutions	2	3	11	1	...	...	...	39	5	7	...	68
Absent without leave	17	2	49	15	...	...	...	21	7	3	...	114
Number Under Supervision on Placement, March 31, 1963	119	327	217	154	10	4	22	427	358	38	...	1,676
Totals	329	598	419	358	39	4	40	765	571	85	...	3,208
Number of visits to wards	612	1,485	667	2,277	183	16	54	1,293	997	305	...	7,889
Number of homes investigated	185	336	163	217	24	24	20	290	572	46	...	1,877
Number of attendances at clinics, social agencies, etc.	151	144	...	629	9	57	26	499	565	15	...	2,095
Number of attendances at court	5	62	...	25	...	...	...	101	94	11	...	298
Number of visits to homes of wards	240	548	456	994	24	18	45	509	673	56	...	3,563
Number of other contacts	14	197	402	...	261	...	...	388	1,445	62	...	2,769
Number of miscellaneous calls	14	1,093	71	129	...	...	2	324	312	435	...	2,380
Number of wards in paid foster homes at end of year	34	48	58	26	4	2	17	11	91	1	...	292